Qualified products for various applications.

Trivalent - Slave Door Bolt

- NEW Trivalent silver finish
- Suitable for lever-lever application only
- Shootbolt secured
- Mainly used for French door applications but can be used for a low security single door
- Non-handed
- 80, 160 & 260mm shootbolts available
- 35mm backset suits the majority of profiles

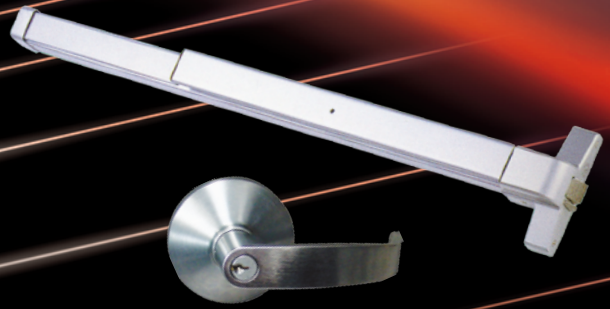

Panic Exit Devices

Call our Sales Team now !

Avocet Hardware Taiwan Ltd.
5F-2, No.631, Chung Teh Road, Sec.1, Taichung 404 Taiwan
Tel:+886-4-22303350 Fax:+886-4-22386525 E-Mail:info@avocet.com.tw

avocet HARDWARE